



Bloomfield Township
CivicSight Map

PARCEL INFORMATION:

PIN - 1925126001
Owner Info:
Name 1 - FLS PROPERITES #4 LLC
Name 2 -
Owner Address - 2950 WALNUT LAKE RD
Owner CSZ - WEST BLOOMFIELD, MI 48323
Site Address - 37000 WOODWARD AVE

MAP COMMENTS:
Formerly Office Building
3 Story Vacant Building
38,413 SQ.FT.

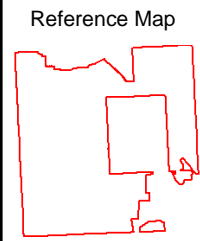
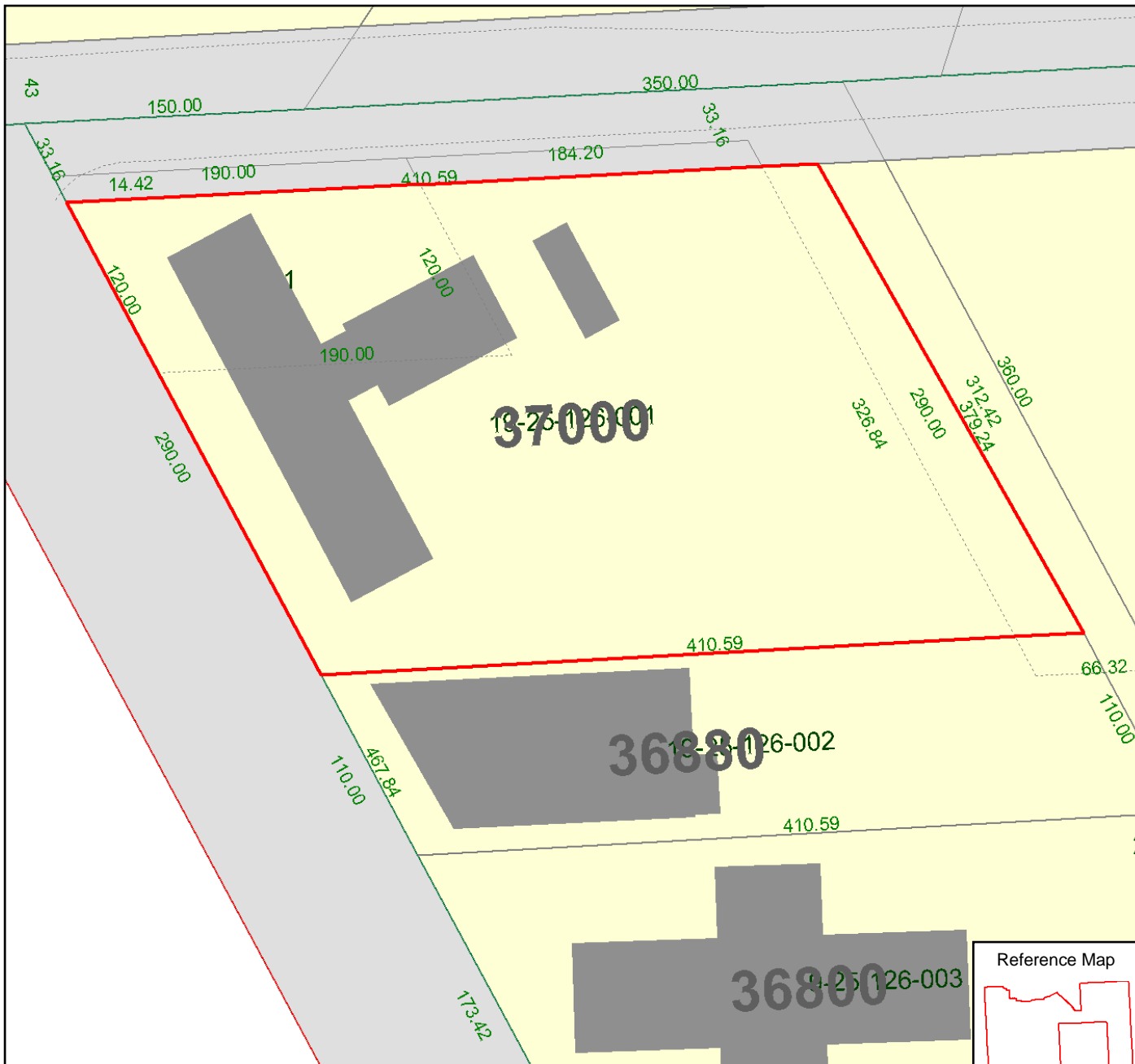

Map Scale: 1 inch = 84 feet
Map Date: 5/13/2009
Data Date: May 6, 2009



Sources: Bloomfield Township, Oakland County GIS
Utility, River's Edge GIS, LLC.

Disclaimer:
The information provided here is intended for reference purposes only. It was compiled from a variety of available sources with varying degrees of accuracy. It is not a legally recorded map or survey and is not intended to be used as one. Bloomfield Township assumes no responsibility for errors that arise from the use of the data.

Legal Description: T2N, R10E, SEC 25 SUPERVISOR'S PLAT NO. 5 PART OF LOTS 1 & 2 DESC AS BEG ON W LINE LOT 1 DIST S 26-11-00 E 14.42 FT FROM NW COR LOT 1, TH N 89-10-00 E ALG S LINE OF BIG BEAVER RD 410.59 FT, TH S 26-11-00 E 290 FT, TH S 89-10-00 W 410.59 FT, TH N 26-11-00 W ALG W LINE OF LOTS 1 & 2 290 FT TO